

Configure Print Merge Reporter with Local Notes POP / SMTP Account (i.e. Gmail)

Local Notes mailboxes can be configured with Gmail / Yahoo accounts to send & receive email via local POP and SMTP Notes client accounts. You must first enable POP mail access and "app passwords" security option in your Gmail / Yahoo web account. Instructions below were tested on Notes 12.0.1, but should work on Notes 9.0.1 FP3 IF2 or higher.

And the instructions are for Notes (Standard), but if you are running Notes (Basic) it should be somewhat similar. Additionally, the instructions are for configuring a Gmail account, but any other POP account including Yahoo, Hotmail, AOL and Outlook.com can be configured in a similar manner. Gmail and Yahoo have a 500 recipient sending limit per day unless you upgrade to a paid subscription account. If you exceed the limit you will not be able to send new messages for up to 24 hours. i.e. Google Workspace paid subscription account has a 2,000 recipient sending limit per day.

Note: As of May 30, 2022, Google will no longer support "[Access for less secure apps](#)" security option which has been replaced by "App Passwords" security option as seen in the instructions below. As of Oct 20, 2020 Yahoo no longer supports the existing sign-in functionality in your third-party email client. You must generate and manage the third-party app password using Yahoo [Generate and manage third-party app passwords](#). Optionally, you can configure a Gmail account to receive other POP3 accounts such as Yahoo, Hotmail, AOL, etc. using [Accounts and Import](#) (Import mail and contacts) option.

1. Login to Gmail: Verify "2-Step Verification" is enabled. Click Account - Security - [2-Step Verification](#). If it is not enabled, then follow instructions to enable it.

2. Login to Gmail: Create an "App Password" for the HCL Notes mail client. Click Account - Security - [App Passwords](#). Click Select App - Other (Custom name), type "HCL Notes" and click the GENERATE button as seen below. Copy the generated password to the Windows clipboard or save in Word / Notepad.

Select the app and device you want to generate the app password for.

HCL Notes



GENERATE

3. Login to Gmail: Click the gear icon - Settings - See all settings - Forwarding and POP/IMAP. Click "Enable POP for mail that arrives from now on" as seen below. WARNING: Do not choose any other options unless absolutely necessary since many emails in your Gmail account can fill up your hard drive and put a strain on your internet bandwidth for many hours.

POP download:

[Learn more](#)

1. Status: POP is enabled for all mail that has arrived since 2:58 pm

Enable POP for **all mail** (even mail that's already been downloaded)

Enable POP for **mail that arrives from now on**

Disable POP

4. Create a local Notes mailbox: Assuming Notes is already installed... Click File - Application - New.

Note: If Notes is not installed, then you should refer to these old install instructions, but be sure to reference back to this article which has the newer Notes 12 screenshots: [Install & Configure the Notes Client with Google Gmail](#)

A. Server: Local

B. Title: Gmail

C. File name: mail\gmail

D. Encryption: Do not locally encrypt this database

E. Server: Local

F. Template: Mail (R12.0.1)

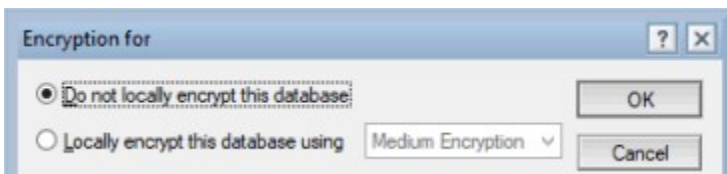
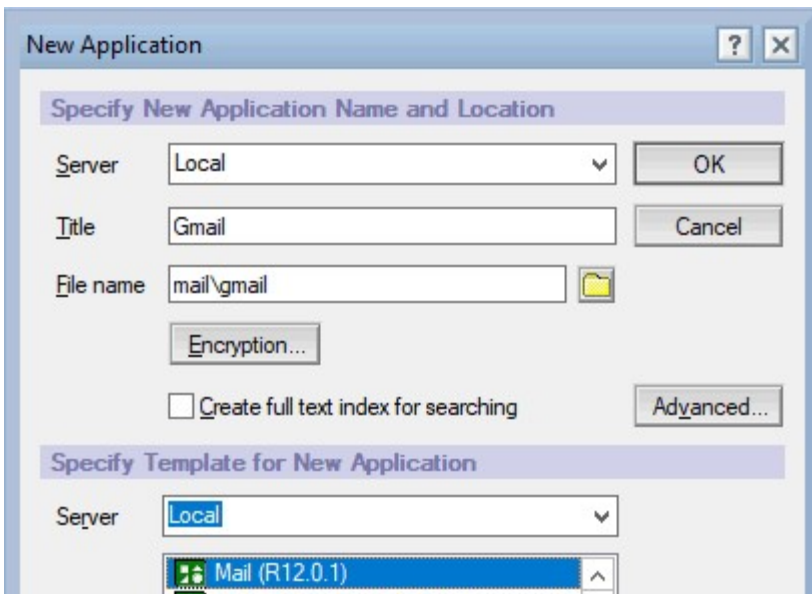

5. Create a Notes Location profile: Click File - Locations - Manage Locations. Click the New button.

- A. Location name: Google Gmail
- B. Location type: Local Area Network
- C. Internet mail address: [enter your gmail address]

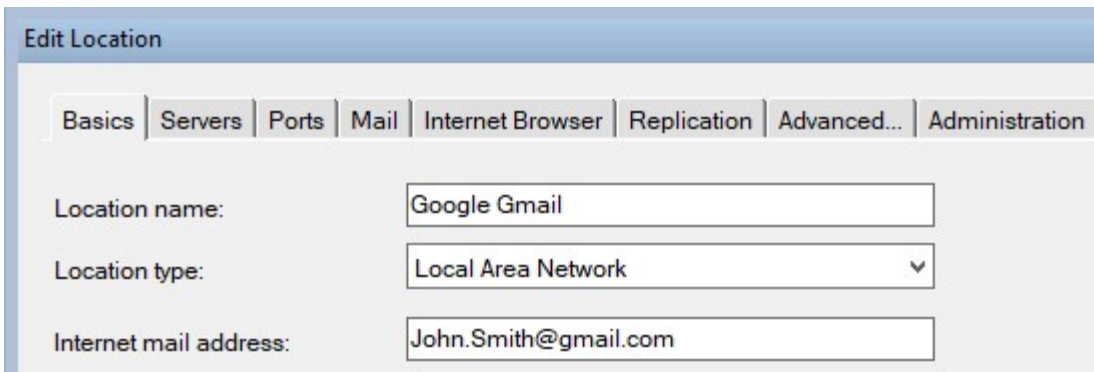

Click the Servers tab.

- A. Home/mail server: Gmail/Google

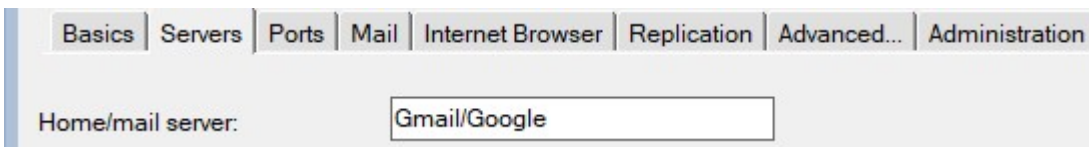

Click the Mail tab.

- A. Mail file location: Local
- B. Mail file: mail\gmail
- C. Domino mail domain: Google
- D. Internet domain: gmail.com
- E. Send outgoing: directly to Internet

F. Transfer outgoing mail if: 1

The screenshot shows the 'Basics' tab of a mail configuration window. The tabs at the top are: Basics, Servers, Ports, Mail, Internet Browser, Replication, Advanced..., and Administration. The configuration fields are as follows:

- Mail file location: Local (dropdown)
- Mail file: mail\gmail
- Domino mail domain: Google
- Internet domain for Notes addresses when connecting directly to the Internet: gmail.com
- Activate recipient name type-ahead: On Each Character (dropdown)
- Recipient name lookup: Stop after first match (dropdown)
- Mail addressing: Local then Server (dropdown)
- Type-ahead shows server contacts before local (?)
- Send outgoing mail: directly to Internet (dropdown)
- Transfer outgoing mail if: 1 messages pending

Click Replication tab. Configure as seen below, then click OK.

- A. Enable replication: [Click checkbox]
- B. Replicate when Notes starts: [Click checkbox]
- C. Schedule: [Click checkbox]
- D. Replicate daily between: 08:00 AM - 7:59 AM
- E. Replicate every: 5
- F. Days of week: Sun, Mon, Tue, Wed, Thu, Fri, Sat
- G. Replicate when Notes ends: [Click checkbox: Replicate when Notes shus down, If oubox is not empty]
- H. High priority replication: [Click checkbox]
- I. Replicate daily between: 08:00 AM - 7:59 AM
- J. Replicate every: 5
- K. Days of week: Sun, Mon, Tue, Wed, Thu, Fri, Sat

The screenshot shows the 'Replication' tab of the mail configuration window. The tabs at the top are: Basics, Servers, Ports, Mail, Internet Browser, Replication, Advanced..., and Administration. The configuration fields are as follows:

- Enable replication: Replication is enabled for this location
- Create new replicas: Immediately Next Replication
- Replicate when Notes starts: Replicate when Notes starts
 Prompt before replicating Don't prompt
- Schedule: Replication Interval
- Replicate daily between: 08:00 AM - 07:59 AM
- Repeat every: 5 minutes
- Days of week: Mon, Tue, Wed, Thu, Fri, Sat, Sun
- Replicate when Notes ends: Replicate when Notes shuts down
 Prompt me
 If outbox is not empty
 If anything is waiting to be sent
- High priority replication: Additional interval for high-priority databases
- Replicate daily between: 08:00 AM - 07:59 AM
- Repeat every: 5 minutes
- Days of week: Mon, Tue, Wed, Thu, Fri, Sat, Sun

6. Open List: If the "Open" icon displays as seen below, then Right click Open, then left click: Dock the Open List

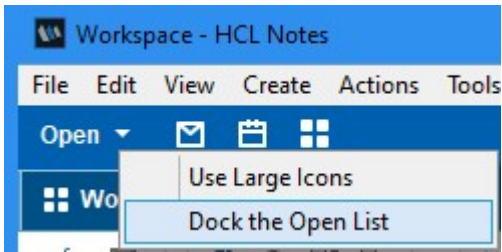

7. **Contacts - Advanced:** Click the Contacts icon in the vertical bookmark bar (Open List), then click Advanced as seen below.

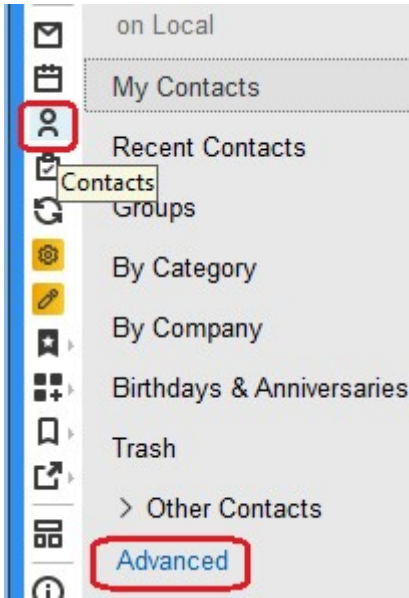

8. **Advanced - New Account (POP):** Click New - Account as seen below.



9. **New Account (POP) - Basics:** Configure as seen below, then click Advanced tab.

A. Account name: Incoming Internet mail - Gmail

B. Account server name: pop.gmail.com

C. Login name: [Your gmail email address]

D. Password: [Your password]

E. Protocol: POP

F. Connection Security: Enabled

G. Only from locations(s): Google Gmail

NOTE: Step G above is important since If you switch between multiple Notes Location profiles which link to other Notes mailboxes your Gmail may download to the wrong mailbox if you did not complete this step.

Account Incoming Internet mail - Gmail

Basics | Protocol Configuration | Advanced

Basics

Account name: Incoming Internet mail - Gmail

Account server name: pop.gmail.com

Login name: John.Smith@gmail.com

Password: ●●●●●●●●●●

Protocol: POP

Connection Security: SSL

Only from location(s): Google Gmail

10. New Account (POP) - Advanced: Click Advanced tab and Configure as seen below, then click Save & Close button.

- A. Port number: 995
- B. Accept SSL site certificates: Yes
- C. Accept expired SSL certificates: Yes
- D. Send SSL certificates when asked (outbound connections only): No
- E. Verify account server name with remote server's certificate: Disabled
- F. SSL protocol version: V3.0 with V2.0 handshake

Save & Close

Account Incoming Internet mail - Gmail

Basics | Protocol Configuration | Advanced

Advanced

Port number: 995

Accept SSL site certificates: Yes

Accept expired SSL certificates: Yes

Send SSL certificates when asked (outbound connections only): No

Verify account server name with remote server's certificate: Disabled

SSL protocol version: V3.0 with V2.0 handshake

11. Advanced - New Account (SMTP): Click New - Account as seen below.

Advanced

New Edit More

Account

Location

Accounts

12. New Account (SMTP) - Basics: Configure as seen below, then click Advanced tab.

- A. Account name: Outgoing Internet mail - Gmail
- B. Account server name: smtp.gmail.com
- C. Login name: [Your gmail email address]
- D. Password: [Your password]

- E. Protocol: SMTP
- F. Connection Security: SSL
- G. Only from locations(s): Google Gmail

Account Outgoing Internet mail - Gmail

Basics | Advanced

Basics

Account name: Outgoing Internet mail - Gmail

Account server name: smtp.gmail.com

Login name: John.Smith@gmail.com

Password: ●●●●●●●●●●

Protocol: SMTP

Connection Security: SSL

Only from location(s): Google Gmail

13. New Account (SMTP) - Advanced: Click Advanced tab and Configure as seen below, then click Save & Close button.

- A. Port number: 465
- B. Accept SSL site certificates: Yes
- C. Accept expired SSL certificates: Yes
- D. Send SSL certificates when asked (outbound connections only): No
- E. Verify account server name with remote server's certificate: Disabled
- F. SSL protocol version: V3.0 with V2.0 handshake

Save & Close

Account Outgoing Internet mail - Gmail

Basics | Advanced

Advanced

Port number: 465

Accept SSL site certificates: Yes

Accept expired SSL certificates: Yes

Send SSL certificates when asked (outbound connections only): No

Verify account server name with remote server's certificate: Disabled

SSL protocol version: V3.0 with V2.0 handshake

14. Switch to Notes Location profile: Click File - Locations - Switch to Location - Google Gmail - OK.

Choose Location

Current location

Google Gmail

OK

15. Open local Notes mailbox: Click File - Open - HCL Notes Application - File name: mail\gmail

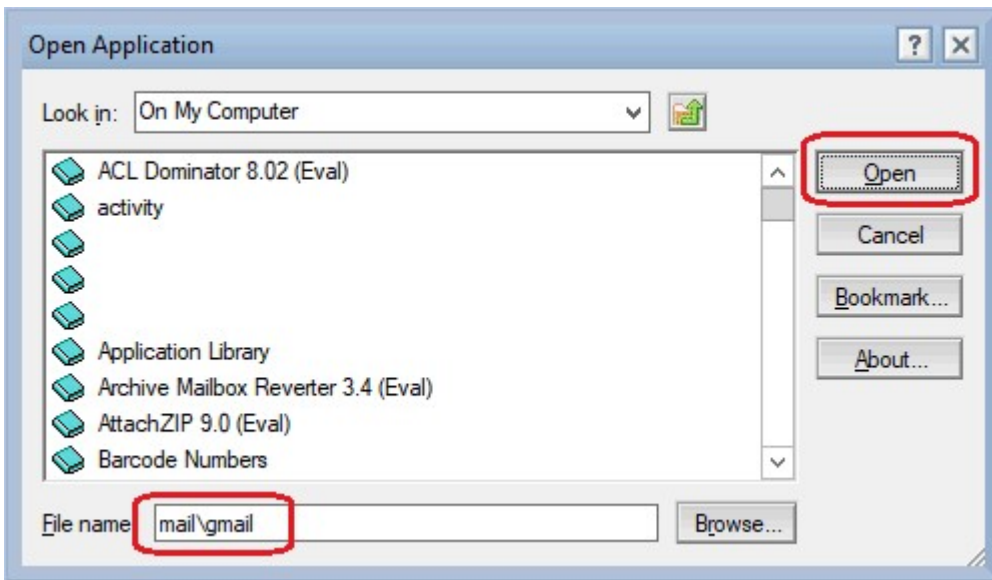



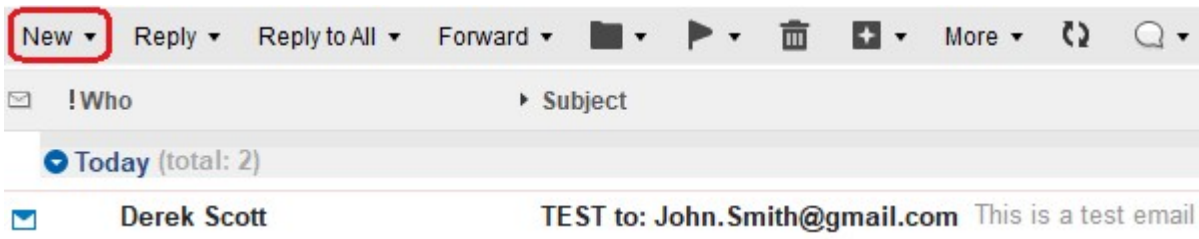

You are now ready to use the mailbox. Click the New button and test sending and receiving messages.



16. Troubleshooting: Open (A) the Replication & Sync tab, (B) Open the outgoing internet mail router mailbox, and (C) Check your Notes ID expiration date.

A. **Replication & Sync:** Click the icon displaying 2 circular arrows as seen below.



Replication and Sync					
Enabled	High Priority	Application ^	Last Run v	Scope	Summary v
<input checked="" type="checkbox"/>	<input checked="" type="checkbox"/>	 Send outgoing Internet mail	12:45 PM Today		0 Pending, 0 Sent
<input checked="" type="checkbox"/>	<input checked="" type="checkbox"/>	 Receive Internet mail	12:45 PM Today		0 Received, 0 Sent with pop.gmail.com

B. **Outgoing internet mail router mailbox:** Click File - Open - HCL Notes Application - File name: **smtp.box**

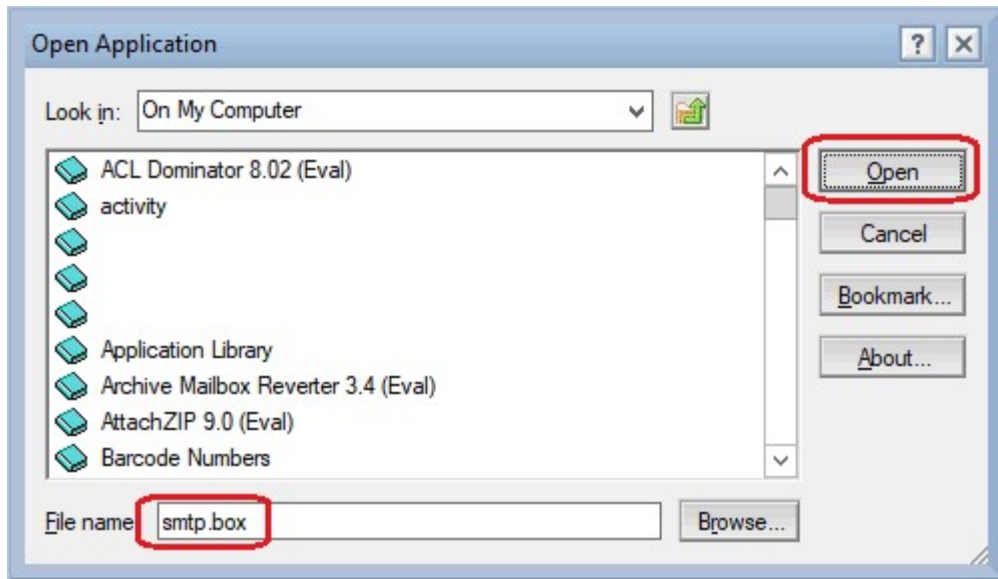

C. Check your Notes ID expiration date: Click File - Security - User Security, then type your password if prompted. Click Your Identity - Your Certificates.

Activated	03/27/2022
Expires	03/28/2122

Reference Sources

[STARTTLS support for Notes client SMTP connections](#)

STARTTLS is an extension to the plain text authentication protocols that allows the use of TLS or SSL encrypted connections when connecting to mail servers that support STARTTLS. When STARTTLS is used there is no need to configure a separate port for encrypted communication. This feature requires the IBM® Notes® 10 mail template (mail10.ntf).

[TLS 1.2 deliveries for Notes & Domino 9.x](#)

What are the plans for Notes and Domino support of TLS 1.2? As a follow-up to the TLS 1.0 deliveries HCL released in Q4 2014, released TLS 1.2 deliveries in Q1 2015. The TLS 1.2 protocol enhancements are introduced in Interim Fix 2 for Domino 9.0.1 Fix Pack 3 and in Interim Fix 3 for Notes 9.0.1 Fix Pack 3. The same content was released in Notes & Domino 9.0.1 Fix Pack 4 in June 2015. TLS 1.2 will not be available for 8.5.x releases since the TLS 1.2 specification requires updated cryptographic libraries that are available only in Domino 9.0 and above.

[Configuring the Notes 8.5 Client with Google Gmail](#)

This article will show you how to configure Notes to download e-mail from your Google Gmail account.

[Gmail Account Setup: Things To Check Before Setting Up Gmail In Notes Client](#)

Receiving Protocol Error Messages? Gmail had made changes on their security layer and optimized some settings on their mail preferences. Some identified causes of these errors being returned are: gmail migrated from SSLv3 to TLS, disabled POP3/IMAP on gmail settings and turned off less secure app in gmail.

[Notes-only users cannot send mails using SMTP with TLS \(SSLv3\)](#)

For users accessing a mail provider via secure SMTP/POP3/IMAP using the Notes client (with no Domino involvement), mail can no longer be sent once the provider disables SSLv3 support due to concerns regarding POODLE (Padding Oracle On Downgraded Legacy Encryption) attack vulnerability.